

# Trio Sonate

## For Two Violins & BC

### in D Minor

♩ = 100

Michael Starke ©2001

Trio Sonata, Page 2

13

17

21

25

29

33

49

1.

53

2.

♩ = 45

56

60

64

67

Trio Sonata, Page 7

♩ = 85

71

76

81

86

91

96

101

106

111

116

121

126

131

**Michael Starke**

6545 SW Griffin Drive  
Portland, Oregon, 97223

*mikestarke@home.com*

# Violin 1

## Trio Sonata For Two Violins & BC in D Minor

♩ = 100

Michael Starke ©2001

Trio Sonata, Violin 1, Page 2

37

41

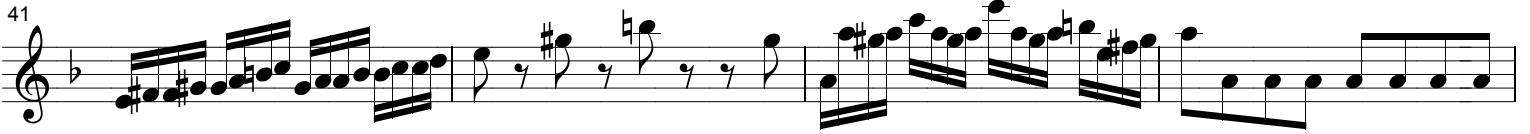

45

49

53

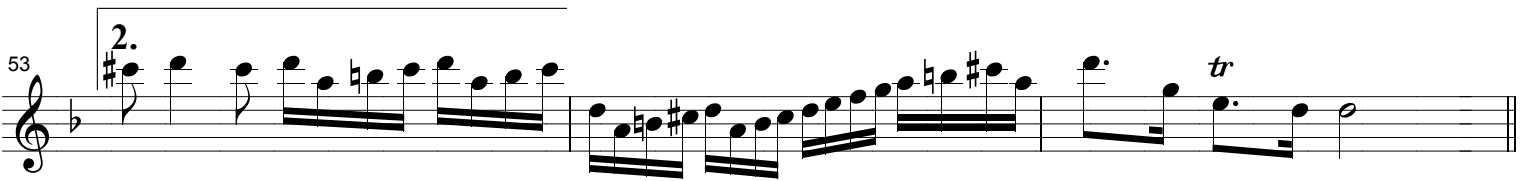

56

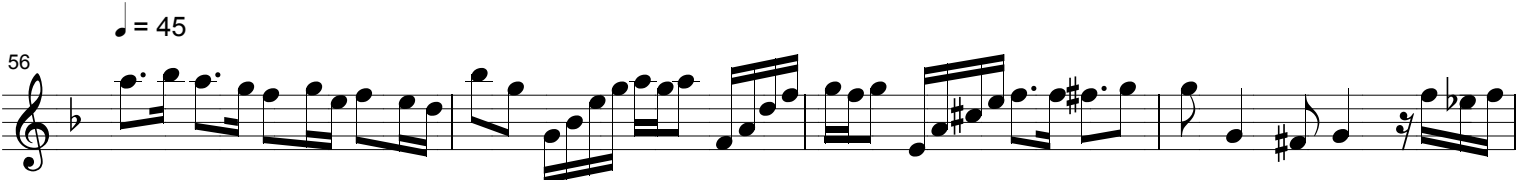

60

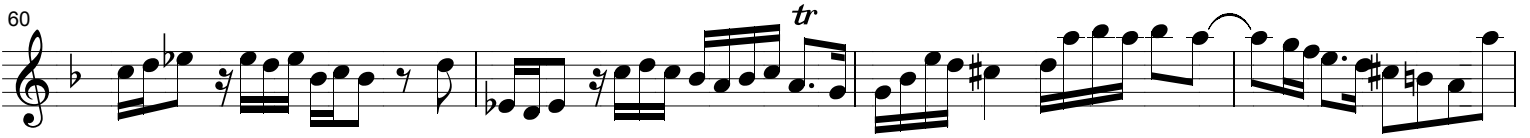

64

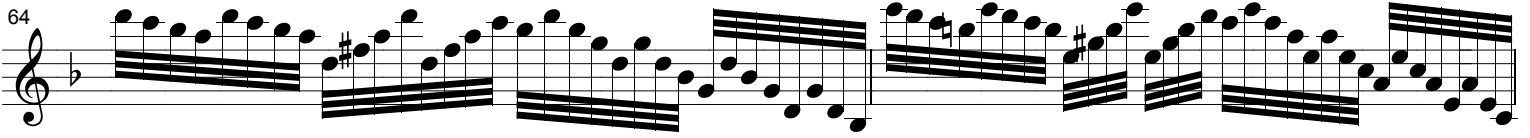

66

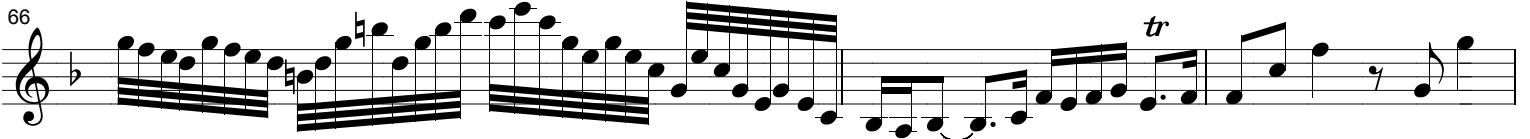

Trio Sonata, Violin 1, Page 3

69

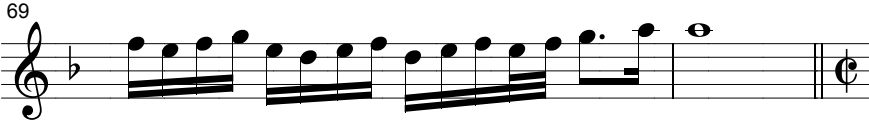

71  $\text{♩} = 85$

76

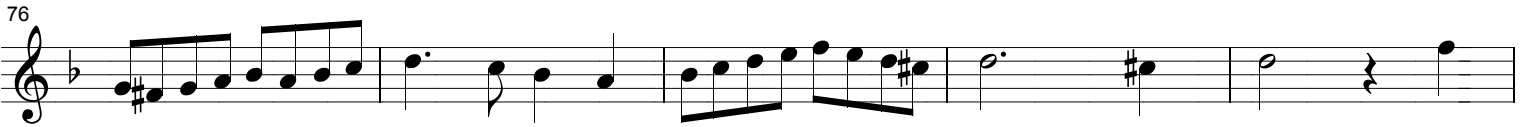

81 *tr*

86

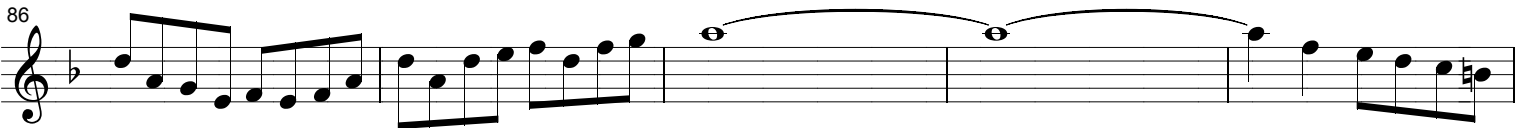

91

96 3

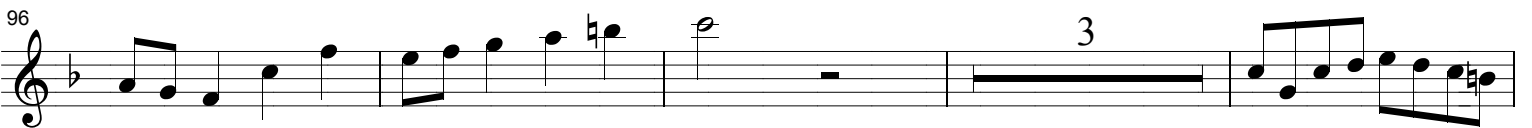

103

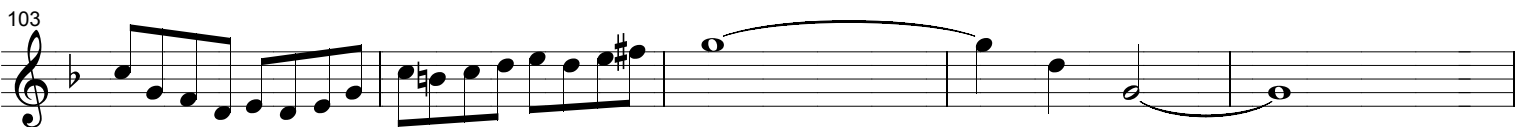

108

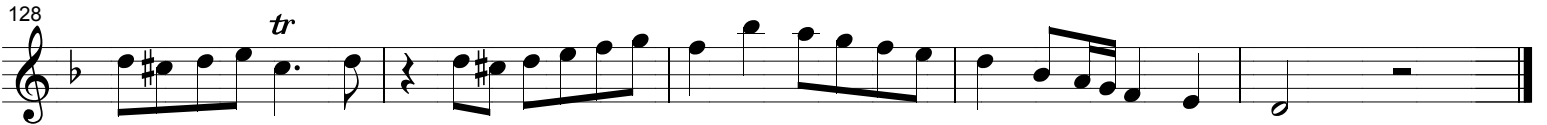
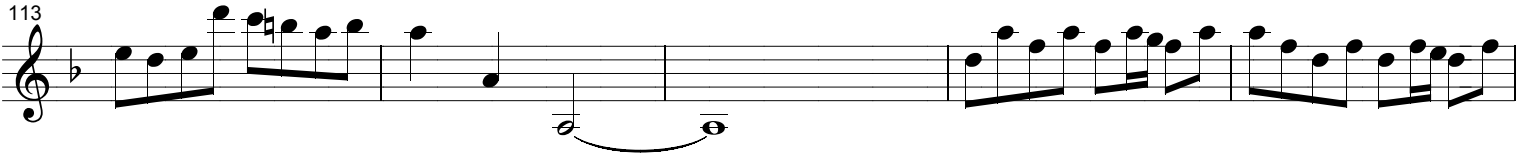

# Trio Sonate

## For Two Violins & BC in D Minor

### Violin 2

Michael Starke ©2001

♩ = 100

5

9

13

17

21

25

29

33

1.

2.

37

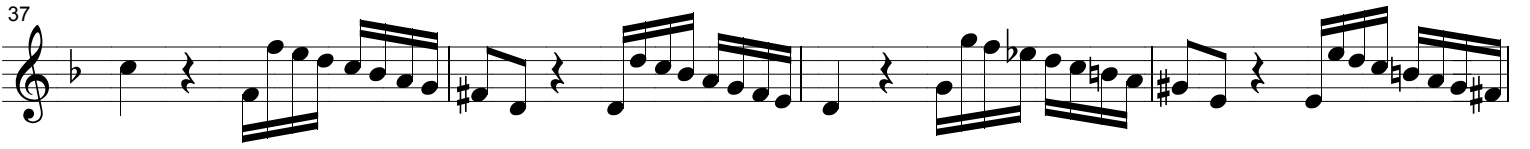

41

45

49

52

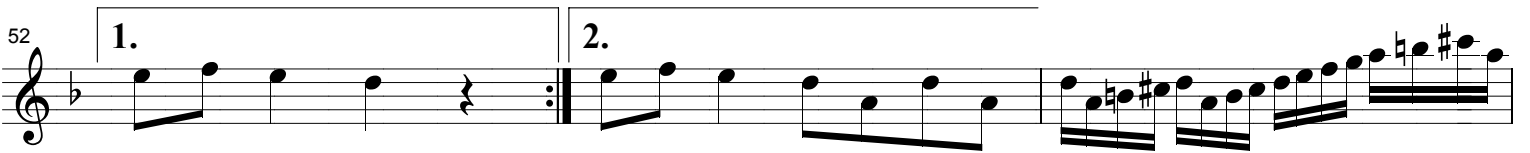

55

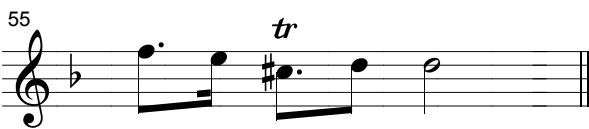

56

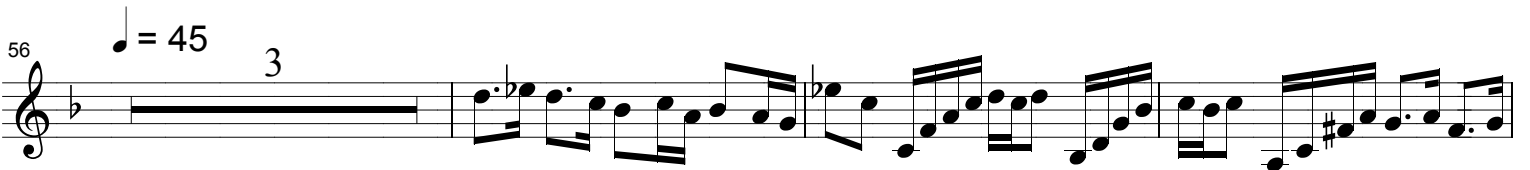

62

66

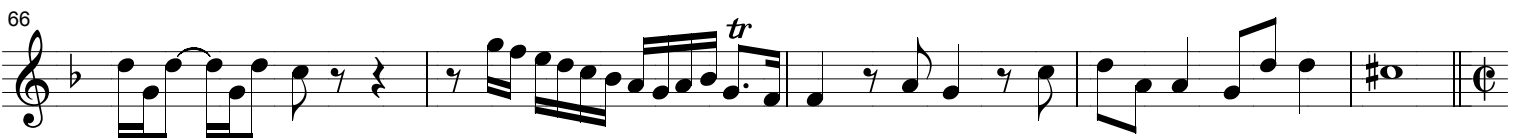

**E-mail** [mikestarke@comcast.net](mailto:mikestarke@comcast.net)

**Michael Starke**  
6545 SW Griffin Drive  
Portland, Oregon, 97223  
[mikestarke@home.com](mailto:mikestarke@home.com)

# Trio Sonata

## For Two Violins & BC

### in D Minor

♩ = 100

Michael Starke ©2001

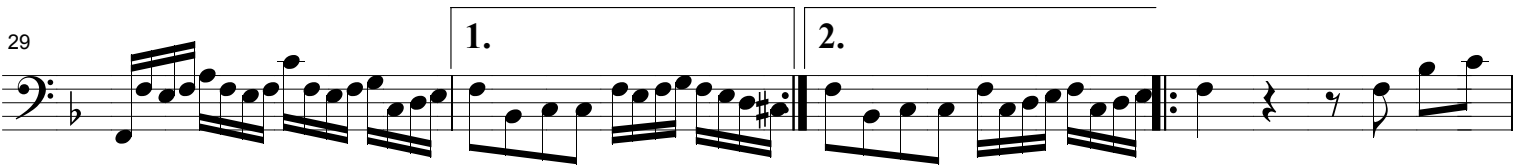
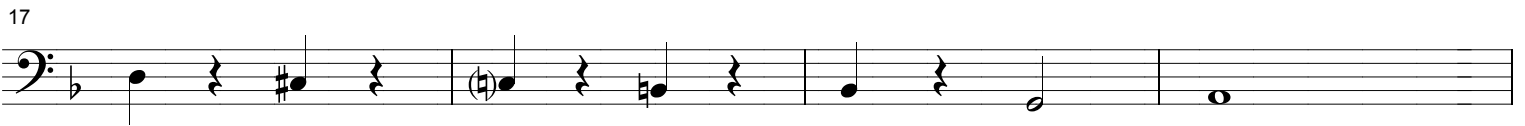

Trio Sonata, Cello, Page 2

41

45

50

54

$\text{♩} = 45$

56

60

64

67

$\text{♩} = 85$

71

76

